

ARCHIE DURHAM  
NIF



CHARLES C. MEZEY

DR. WAYNE G. ROGERS  
CLARA M. ROGERS

6.15 ACRES ±

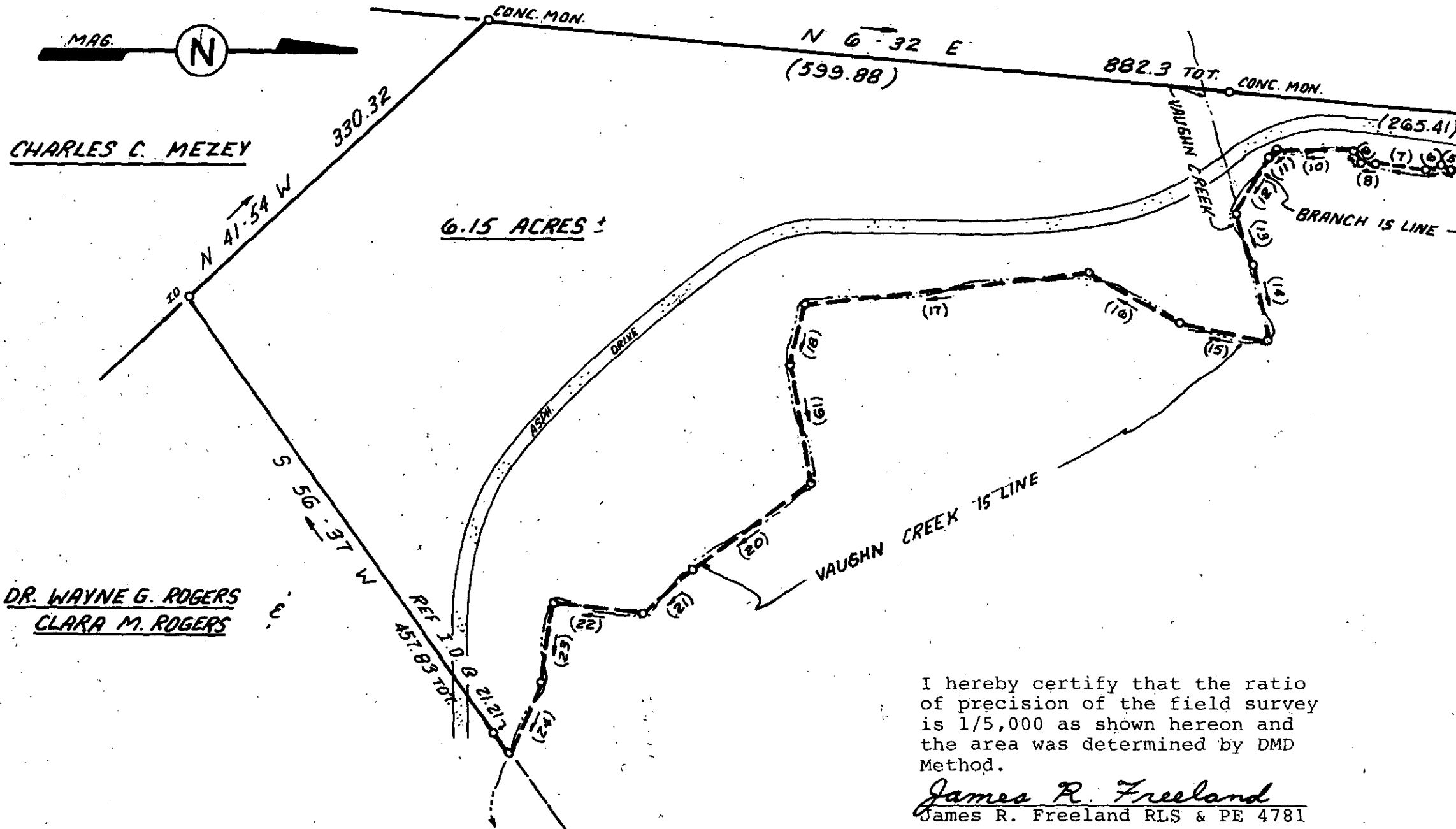

GREENVILLE C.C.S.S.  
JUL 19 9 45 AM '83  
DONNIE S. FARRERSLEY  
R.M.C.

I hereby certify that the ratio of precision of the field survey is 1/5,000 as shown hereon and the area was determined by DMD Method.

James R. Freeland  
James R. Freeland RLS & PE 4781

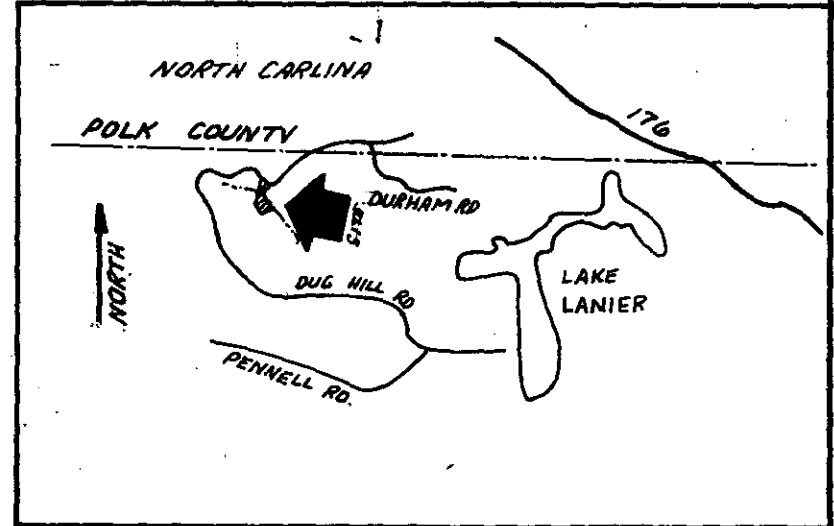

LOCATION MAP

1 S 21-24 W 37.71	11 S 38-00 E 8.59	21 S 41-56 E 53.50
2 S 55-28 W 22.68	12 S 58-44 E 54.26	22 S 7-53 W 73.14
3 S 41-19 W 22.38	13 N 72-13 E 41.90	23 S 80-03 E 65.53
4 S 8-11 W 36.00	14 N 78-40 E 65.27	24 S 65-47 E 66.14
5 S 27-18 W 8.73	15 S 12-16 W 72.98	
6 S 13-46 E 12.50	16 S 30-19 W 84.30	
7 S 8-22 W 40.52	17 S 5-31 E 229.42	
8 S 0-48 W 11.46	18 S 75-06 E 49.75	
9 S 59-35 W 12.65	19 N 81-12 E 100.11	
10 S 0-35 W 62.15	20 S 34-51 E 118.76	

2068

9-R-100

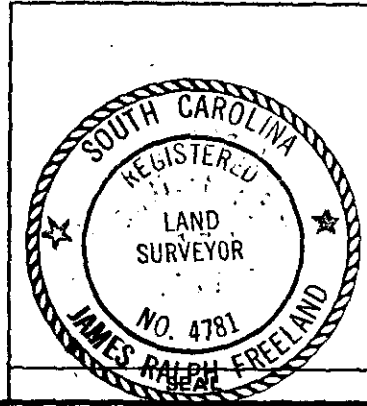

STATE OF SOUTH CAROLINA  
GREENVILLE COUNTY

PROPERTY OF  
DR. WAYNE G. ROGERS  
CLARA M. ROGERS

FREELAND & ASSOCIATES  
Engineers • Land Surveyors  
GREENVILLE, S.C.

SURVEY	J.C.
DRAWN	K.E.G.
CHECK	M.C.
SCALE	1" = 100'
DATE	6-24-83
DWG. NO.	9223

MICKUL